

# Pacific Highway 99W/Gaarde/McDonald Intersection Improvement Conceptual Design

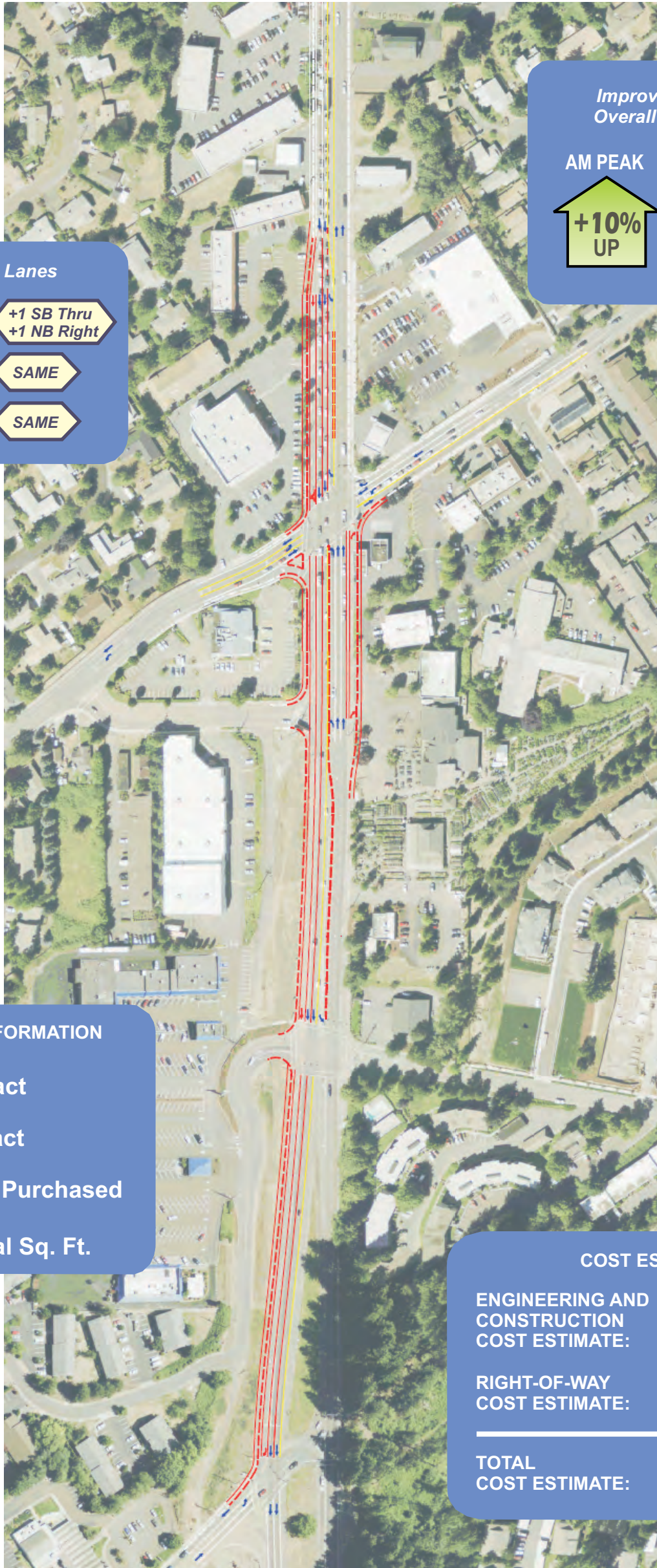

## Concept C<sup>5</sup>: Widen Hwy 99W with Southbound Through Lane and Northbound Right Turn Pocket

**DESCRIPTION:** This concept widens Hwy 99W with one additional through lane southbound, and provides a separate northbound right turn pocket.



**Number of Travel Lanes**

Pacific Hwy 99W: **+1 SB Thru  
+1 NB Right**

Gaarde Street: **SAME**

McDonald Street: **SAME**

**Improvement to Overall Capacity**

AM PEAK **+10% UP**

PM PEAK **+16% UP**

**RIGHT-OF-WAY INFORMATION**

**7** Minor Impact

**0** Major Impact

**1** Properties Purchased

**13,300** Total Sq. Ft.

**COST ESTIMATES**

ENGINEERING AND CONSTRUCTION COST ESTIMATE: **\$2-4** Million

RIGHT-OF-WAY COST ESTIMATE: **\$1-2** Million

---

TOTAL COST ESTIMATE: **\$3-6** Million