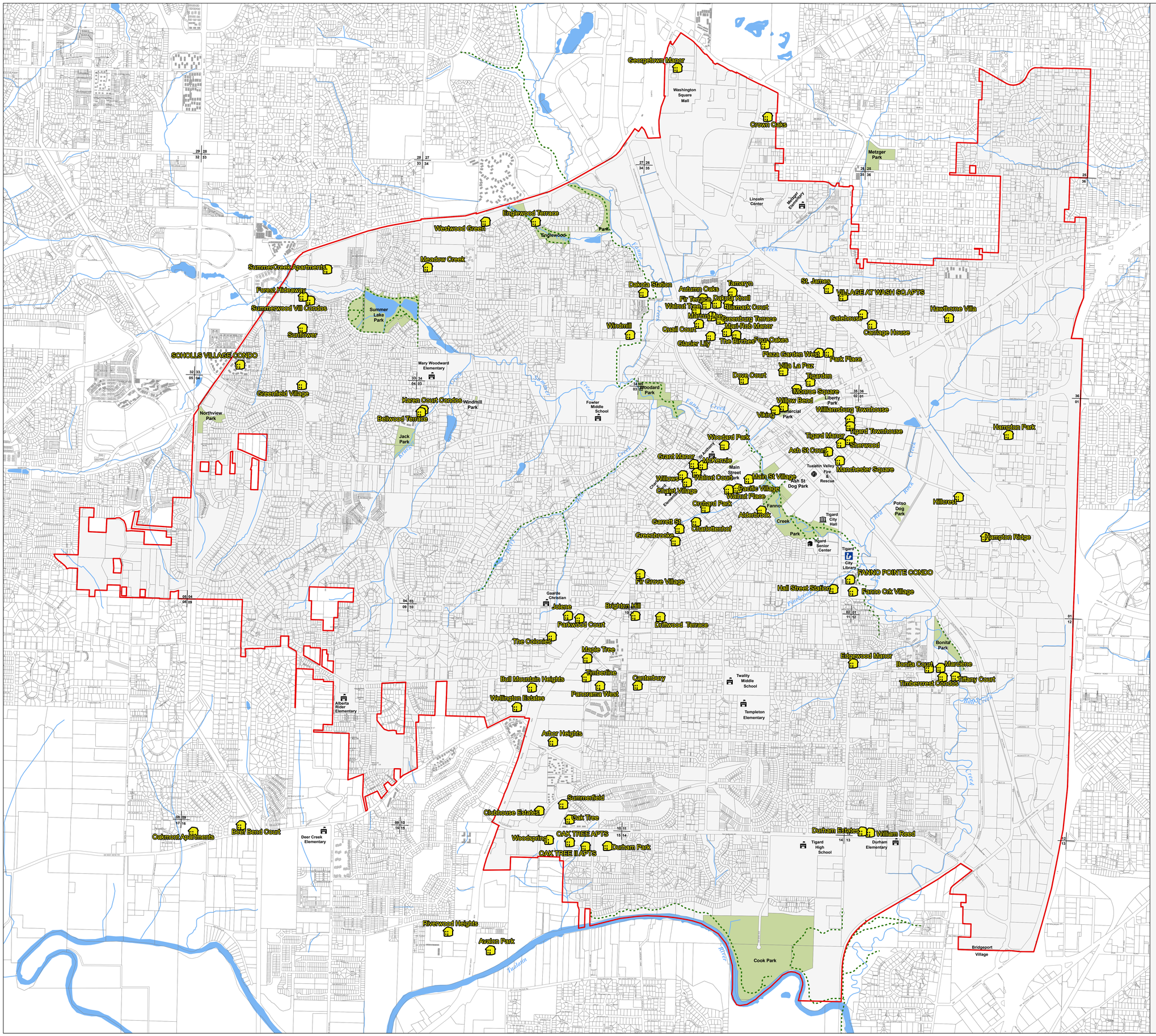

Multi-Family Housing

City of Tigard Oregon

- Multi-Family Housing
- Off-Street Path
- Park
- Water
- Taxlot Boundary
- Tigard City Limits

** The information represented on this map is current as of July 12, 2007. Revisions will be made as new decisions or admendments occur to alter the content of the map.

N

0 0.2 0.4 0.8
Miles

TIGARD

Sources: City of Tigard
Metro Data Resource Center
Washington County

Cartography: Community Development Dept
City of Tigard July 2007

This map was derived from several databases. The City cannot accept responsibility for any errors. Therefore, there are no warranties for this product. However, any notification of errors would be appreciated.

13125 SW Hall Blvd Tigard, OR 97223 503-639-4171
http://www.tigard-or.gov