North Dakota Street Bridge Detour

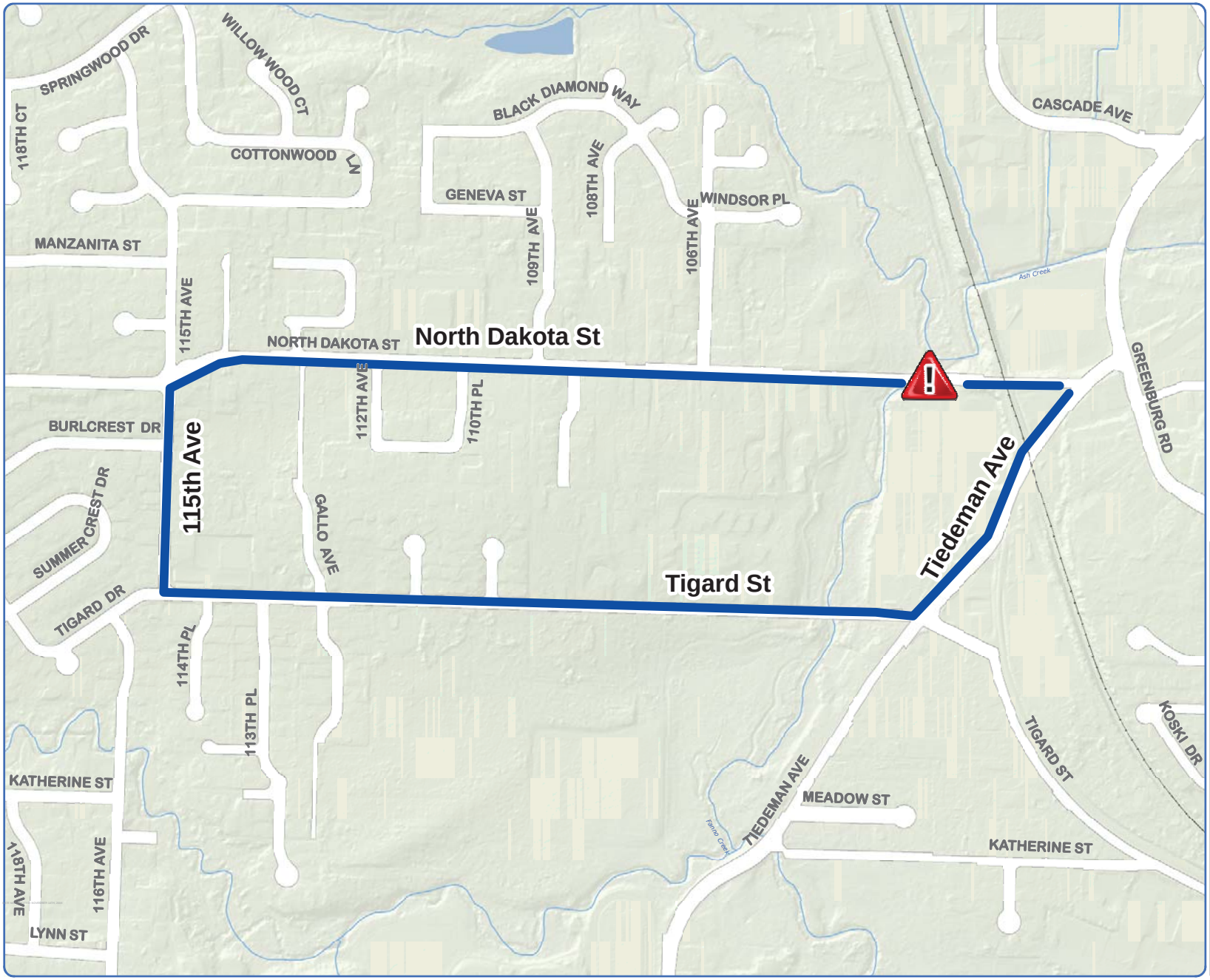

Bridge Closed
June 1, 2015

Detour route

0 150 300 600 Feet

N

TIGARD MAPS

13125 SW Hall Blvd
Tigard, Oregon 97223
503 . 639 . 4171
www.tigard-or.gov

TIGARD

Print Date: 5/28/2015