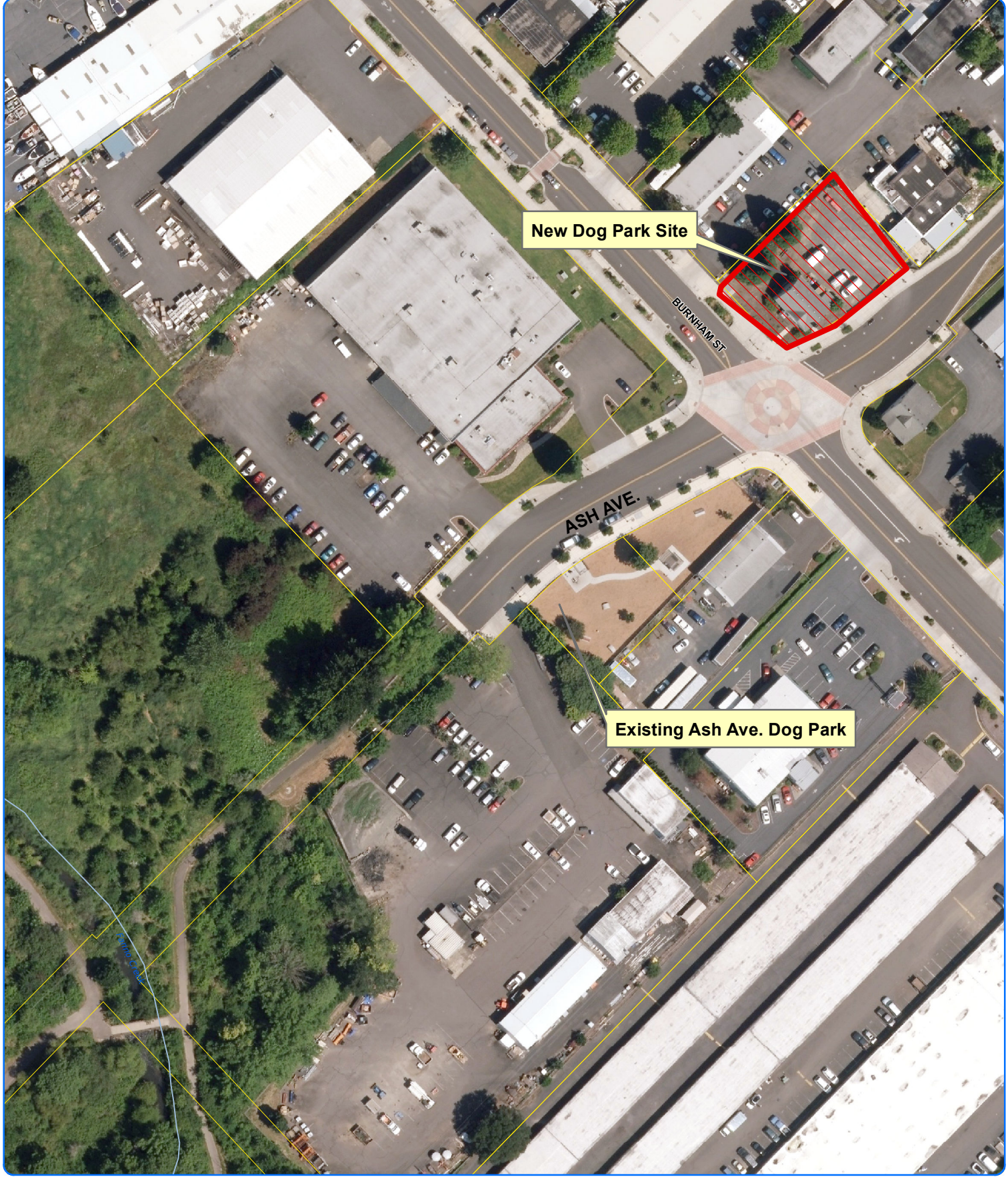

Ash Avenue Dog Park Relocation

Miles
0 0.0075 0.015
Scale

N

Print Date: 1/27/2015
File Location: \\Tiggisdb\gis_projects\CD_projects\LRPLN\Sean\DogPark2.mxd

TIGARD MAPS

13125 SW Hall Blvd
Tigard, Oregon 97223
503 . 639 . 4171
www.tigard-or.gov