

# CITY OF TIGARD OREGON

PLANS FOR PROJECT

## FY 2009-10 PAVEMENT MAJOR MAINTENANCE PROGRAM SLURRY SEAL

TO BE SUPPLEMENTED BY THE CITY OF TIGARD DESIGN STANDARDS DATED JULY 15, 1998

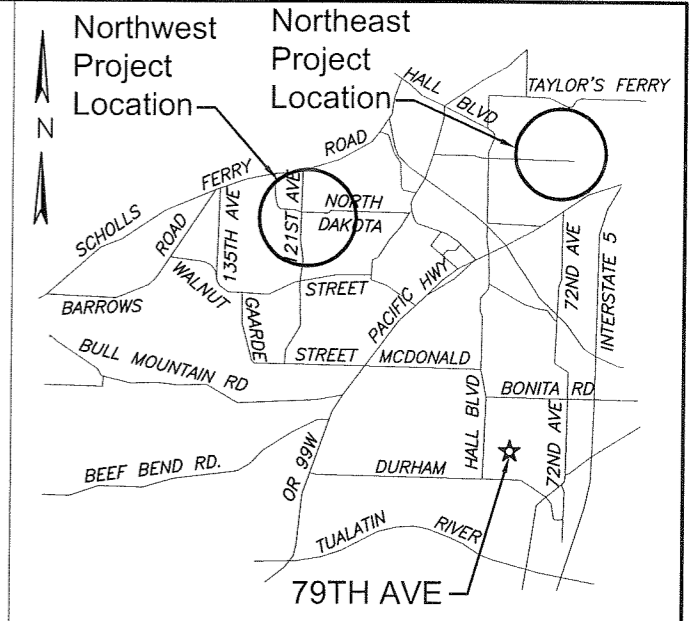

VICINITY MAP

### INDEX OF SHEETS

NO.	NAME	TITLE
1	C1	Quantity Summary
2	CS1	Sign Details

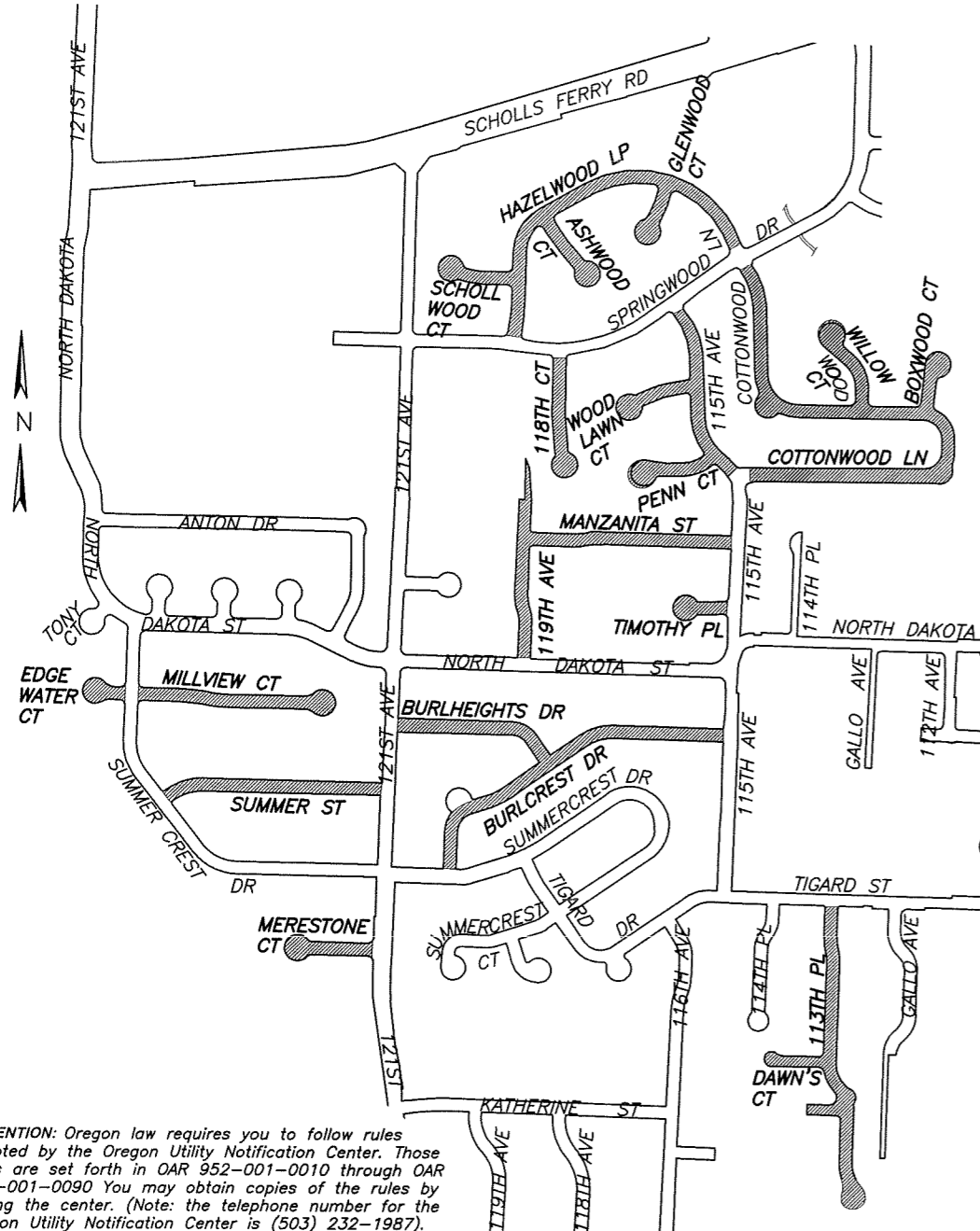

**NORTHWEST TIGARD  
PROJECT AREA**

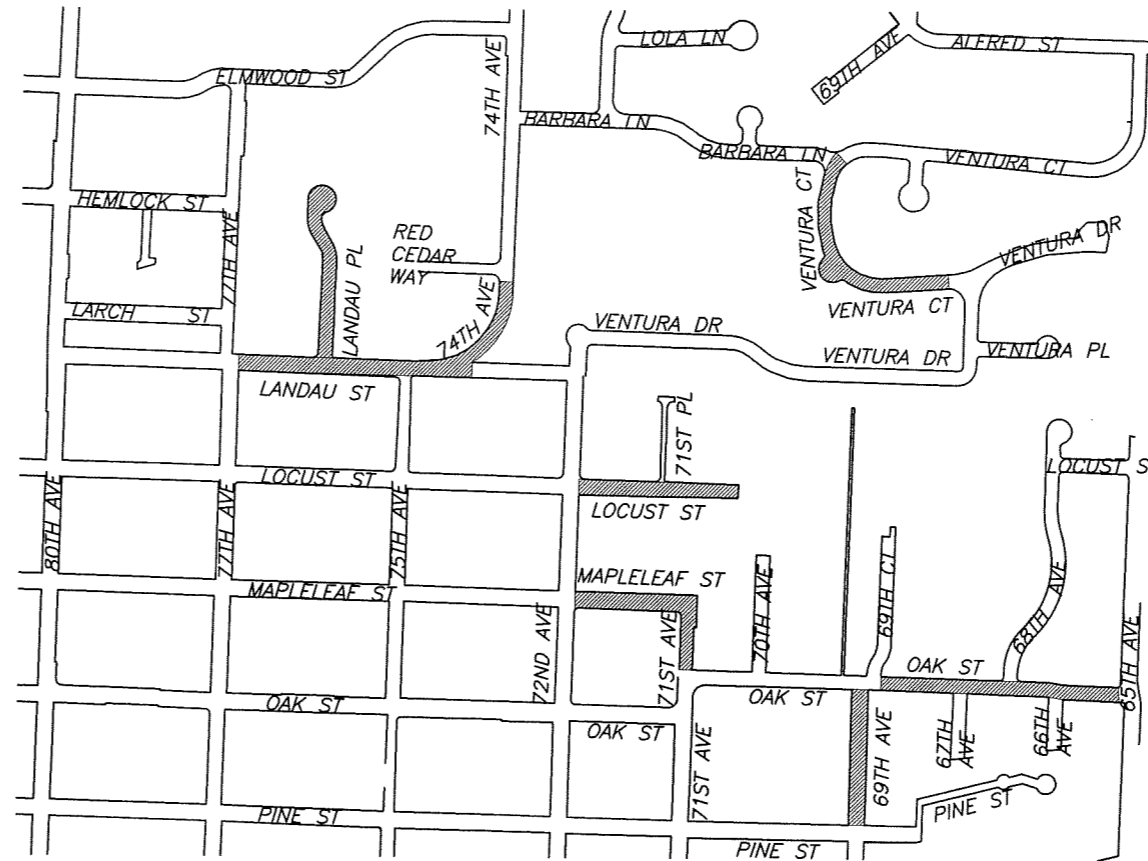

**NORTHEAST TIGARD  
PROJECT AREA**

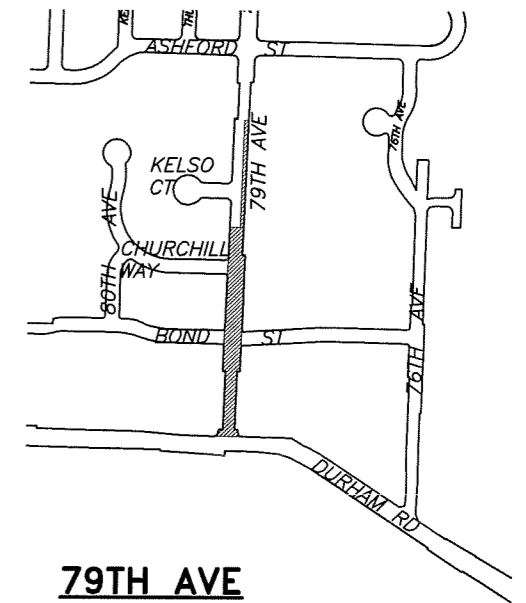

**79TH AVE**

### LEGEND

= Limits of slurry seal

### NOTE:

Drawings are schematic in nature and show only the approximate limits of the project area. Actual limits of Slurry Seal will be marked in the field by the engineer.

LOCATION MAP



PROJECT DESIGN OVERSIGHT APPROVAL BY:

ENGINEERING MANAGER

05/09

BID DATE

CIP 2009-00014

PROJECT NUMBER

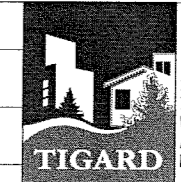

CAPITAL CONSTRUCTION AND  
TRANSPORTATION DIVISION

13125 S.W. HALL BLVD.  
TIGARD, OREGON 97223  
VOICE: 503-639-4171  
FAX: 503-624-0752  
WWW.TIGARD-OR.GOV

Plotted by: RAY WOOD, on Thursday, June 11, 2009 at 1:41:15 PM from the PROJECT COVER layout tab  
File Name: Path: \\ENG\PROJECTS\2009-2010\FY CIP\C3D\_PROJECTS\FY 2009-10 PMMP-SLURRY SEAL-0666\0666-PMMP-SLURRY SEAL.DWG

CALL BEFORE YOU DIG  
1-800-332-2344

ATTENTION: Oregon law requires you to follow rules adopted by the Oregon Utility Notification Center. Those rules are set forth in OAR 952-001-0010 through OAR 952-001-0090. You may obtain copies of the rules by calling the center. (Note: the telephone number for the Oregon Utility Notification Center is (503) 232-1987.)

ATTENTION: Notify NW natural at (503)220-2415 when excavating within 5' of an existing high pressure gas main.

Plotted by: RAY WOODL on Thursday, June 11, 2009 at 1:41:17 PM from the C1 layout tab  
 File Name: Path: N:\PROJECTS\2009-2010 FY CIP\CSD PROJECTS\FY 2009-10 PMMP-SLURRY SEAL-0666-PMMP-SLURRY SEAL.DWG

SLURRY SEAL		<u>69TH AVE</u> Pine St to Oak St	<u>71ST AVE</u> Oak St to Mapleleaf St	<u>74TH AVE</u> Landau St to Red Cedar Way	<u>113TH PL</u> Tigard St to end of 113Th Pl (double seal on southern 200')	<u>115TH AVE</u> Cottonwood Ln to Springwood Dr	<u>118TH CT</u> Springwood Dr to end of 118th Ct	<u>119TH AVE</u> North Dakota St to end of 119th Ave	<u>79TH AVE</u> Durham St to Bond St	<u>79TH AVE</u> Churchill Way to 15570 SW 79TH Ave	<u>ASHWOOD CT</u> Hazelwood Lp to end of Ashwood Ct	TOTAL
Bid Item	Units	Quantity	Quantity	Quantity	Quantity	Quantity	Quantity	Quantity	Quantity	Quantity	Quantity	Quantity
LENGTH	FT.	535	240	330	1657	771	489	630	495	265	328	-
WIDTH - AVERAGE	FT.	24	24	26	32	32	40	32	38	30	43	-
AREA - AVERAGE	S.Y.	1427	640	953	5892	2741	2173	2240	2090	883	1567	20607 S.Y.

SLURRY SEAL		<u>BOXWOOD CT</u> Cottonwood Ln to end of Boxwood Ct	<u>BURLCREST DR</u> Summercrest Dr to 115Th Ave	<u>BURLHEIGHTS DR</u> Burlcrest Dr to 121St Ave	<u>COTTONWOOD LN</u> 115Th Ave to Springwood Dr	<u>EDGEWATER CT</u> Summercrest Dr to end of Edgewater Ct	<u>GLENWOOD CT</u> Hazelwood Lp to end of Glenwood Ct	<u>HAZELWOOD LP</u> Springwood Dr to Springwood Dr	<u>LANDAU PL</u> Landau St to end of Landau Pl	TOTAL
Bid Item	Units	Quantity	Quantity	Quantity	Quantity	Quantity	Quantity	Quantity	Quantity	Quantity
LENGTH	FT.	233	1362	653	2271	184	249	1463	643	-
WIDTH - AVERAGE	FT.	46	28	32	34	52	45	33	32	-
AREA - AVERAGE	S.Y.	1191	4237	2322	8579	1063	1245	5364	2286	26288 S.Y.

**NOTE:**  
 1. All street widths are averaged to account for additional quantities due to varying street dimensions.

SLURRY SEAL		<u>LANDAU ST</u> 74Th Ave to 77Th Ave	<u>LOCUST ST</u> 72ND Ave to east end of Locust St.	<u>MANZANITA ST</u> 115Th Ave to 119Th Ave	<u>MAPLELEAF ST</u> 71St Ave to 72Nd Ave	<u>MERESTONE CT</u> 121St Ave to end of Merestone Ct	<u>MILLVIEW CT</u> Summercrest Dr to end of Millview Ct	<u>OAK ST</u> 65Th Ave to 69Th Ave	<u>PENN CT</u> 115Th Ave to end of Penn Ct	TOTAL
Bid Item	Units	Quantity	Quantity	Quantity	Quantity	Quantity	Quantity	Quantity	Quantity	Quantity
LENGTH	FT.	541	1020	814	440	348	758	900	266	-
WIDTH - AVERAGE	FT.	24	24	32	24	41	38	36	32	-
AREA - AVERAGE	S.Y.	1443	2720	2894	1173	1585	3200	3600	946	17562 S.Y.

SLURRY SEAL		<u>SCHOLLWOOD CT</u> Hazelwood Lp to end of Schollwood Ct	<u>SUMMER ST</u> 121St Ave to Summercrest Dr	<u>DAWN'S CT</u> 113Th Pl to end of Dawn's Ct	<u>TIMOTHY PL</u> 115Th Ave to end of Timothy Pl	<u>VENTURA CT</u> Ventura Dr to Barbara Ln	<u>WILLOW WOOD CT</u> Cottonwood Ln to end of Willowood Ct	<u>WOODLAWN CT</u> 115Th Ave to end of Woodlawn Ct	TOTAL
Bid Item	Units	Quantity	Quantity	Quantity	Quantity	Quantity	Quantity	Quantity	Quantity
LENGTH	FT.	305	869	227	205	889	361	308	-
WIDTH - AVERAGE	FT.	39	32	27	36	36	42	42	-
AREA - AVERAGE	S.Y.	1322	3090	681	820	3556	1685	1437	12590 S.Y.



EXPIRES: 12/31/2010

Revisions and Addendums			
Description	Date	No.	By



CAPITAL CONSTRUCTION AND TRANSPORTATION DIVISION  
 13125 S.W. HALL BLVD.  
 TIGARD, OREGON 97223  
 VOICE: 503-639-4171  
 FAX: 503-624-0752  
 WWW.TIGARD-OR.GOV

DESIGN: RCW | DRAWN: RCW | CHECK: VTN | PROJECT NO: CIP 2009-00014

## FY 2009-10 PAVEMENT MAJOR MAINTENANCE PROGRAM

### Slurry Seal

### Quantity Summary

SHEET  
C1  
1  
OF  
2

Plotted by: RAY WOODL on Thursday, June 11, 2009 at 1:41:22 PM from the CS1 layout tab  
File Name: Path:\LENG\PROJECTS\2009-2010 FY CIP\C-3D PROJECTS\FY 2009-10 PMMP-SLURRY SEAL-0666\0666-PMMP-SLURRY SEAL.DWG

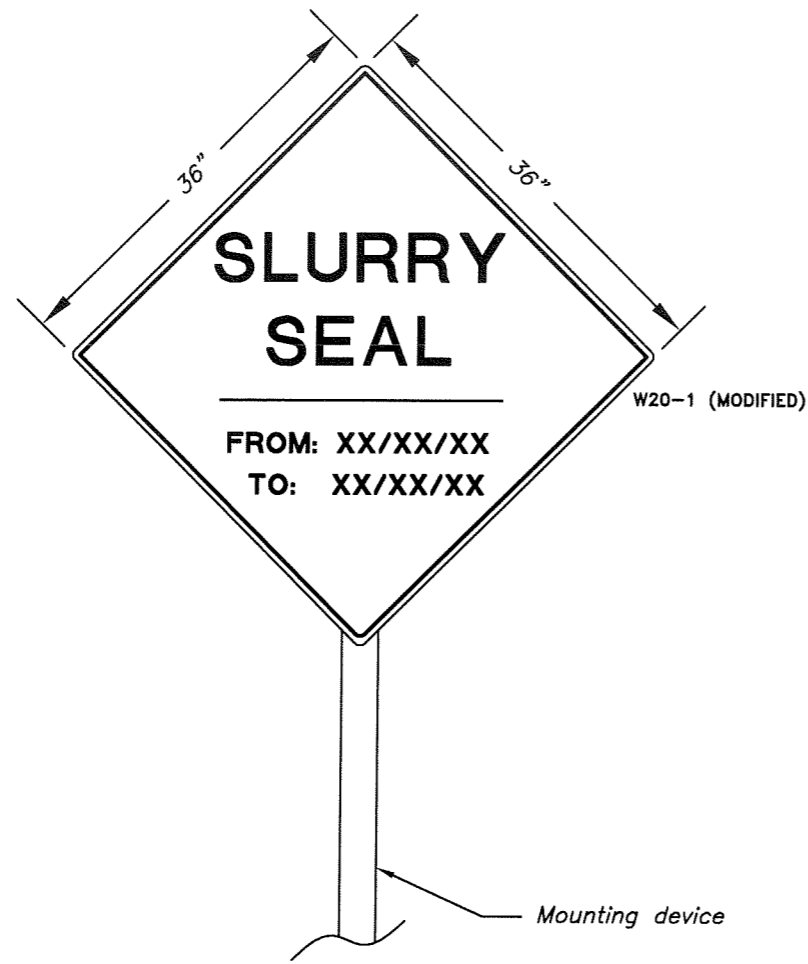

**STREET SLURRY SEAL SIGN**  
NTS

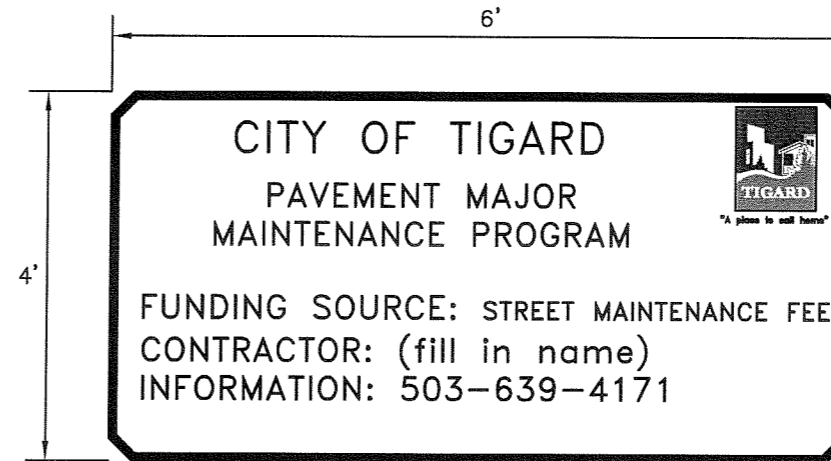

**NOTES:**

1. Sign Background: White, Retroreflective sheeting
2. Sign Legend: "ARIAL" font, Blue, Retroreflective sheeting
3. Sign Border: Blue, 1" Flush border
4. Decal will be provided by the City of Tigard
5. Sign locations to be determined by Engineer.
6. Install sign 10 days prior to beginning work on streets

**PROJECT SIGN**  
NTS

**NOTES:**

1. Refer to MUTCD Section 6F.02 thru 6F.04, 6F.15 and 6F.17 for Temporary Traffic Control Zone Device (Temporary Warning Sign) General Characteristics, alternative mounting devices, sign placement and maintenance requirements and Warning Sign Function, Design, and Application.
2. Use of alternative/temporary mounting devices for construction signs must be approved by the engineer.
3. Install project and warning signs 10 days prior to slurry seal application.



EXPIRES: 12/31/2010

Revisions and Addendums			
Description	Date	No.	By



CAPITAL CONSTRUCTION AND TRANSPORTATION DIVISION  
13125 S.W. HALL BLVD.  
TIGARD, OREGON 97223  
VOICE: 503-639-4171  
FAX: 503-624-0752  
WWW.TIGARD-OR.GOV

DESIGN: RCW | DRAWN: RCW | CHECK: VTN | PROJECT NO: CIP 2009-00014

**FY 2009-10 PAVEMENT MAJOR MAINTENANCE PROGRAM**

**Slurry Seal  
Sign Details**

SHEET  
CS1  
2  
OF  
2